

# City View #16

For individual lot purchases  
add \$2000 to lot price shown.

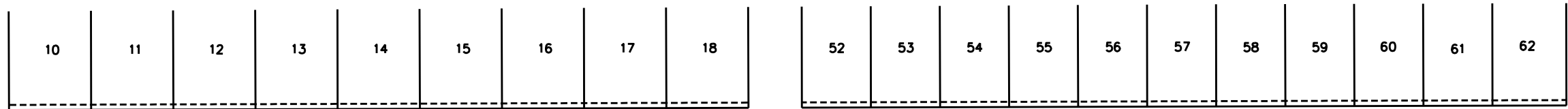

1,700 sq. ft. min.

## BISMARCK

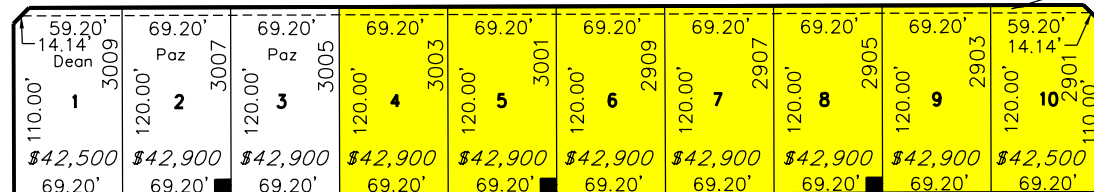

1,700 sq. ft. min.

## AVENUE

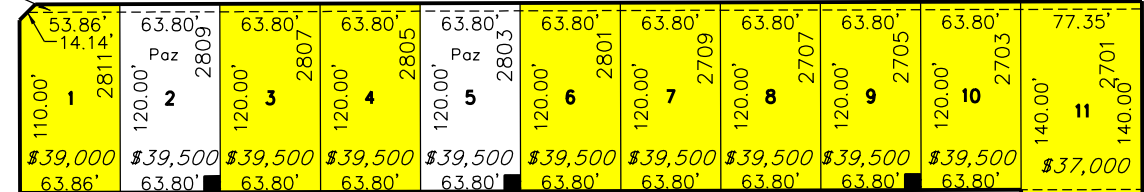

CITY VIEW DRIVE

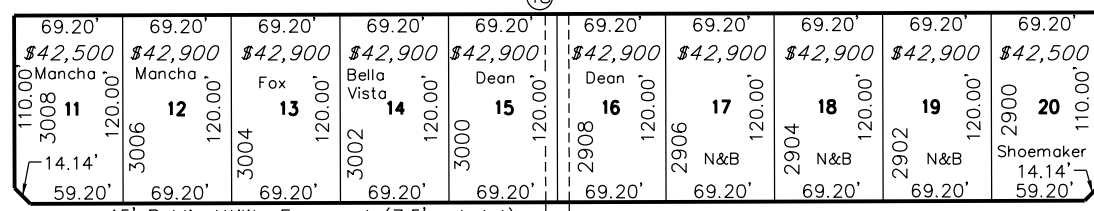

1,700 sq. ft. min.

## ATLANTA

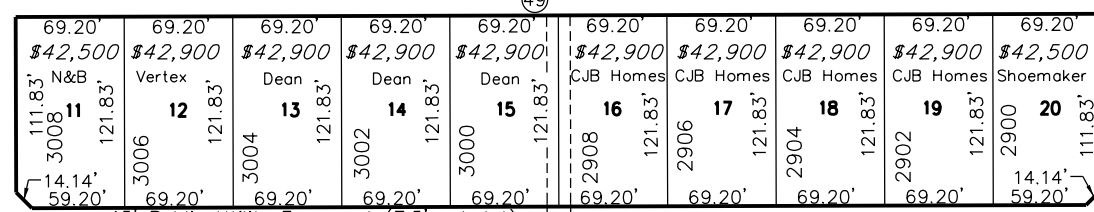
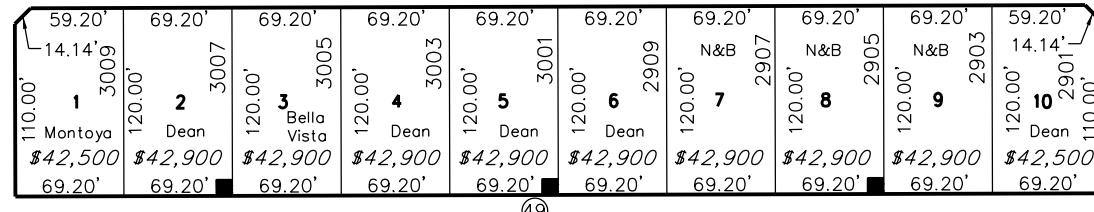

1,700 sq. ft. min.

## KNOLL

1,700 sq. ft. min.

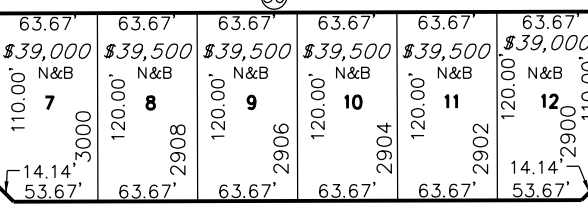
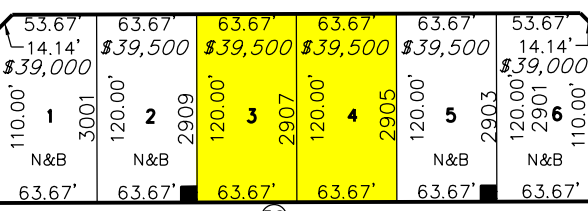

## DAYTONA

1,700 sq. ft. min.

PROVIDENCE DRIVE

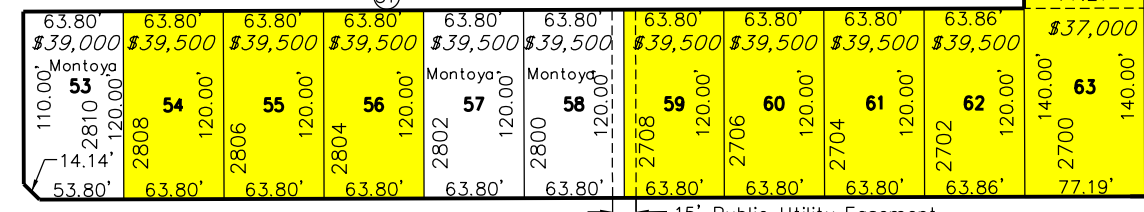
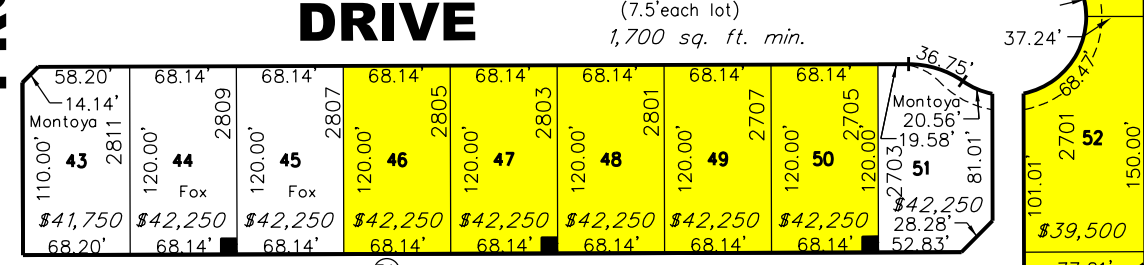
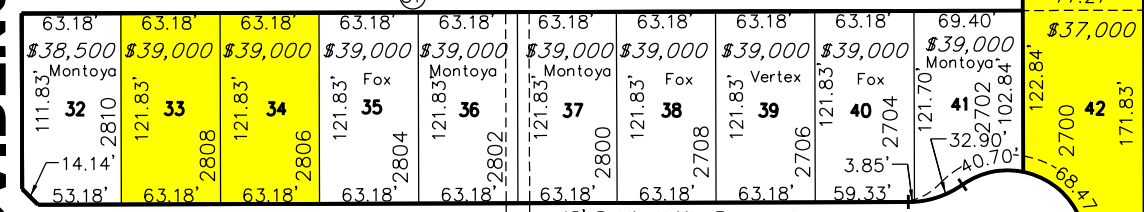
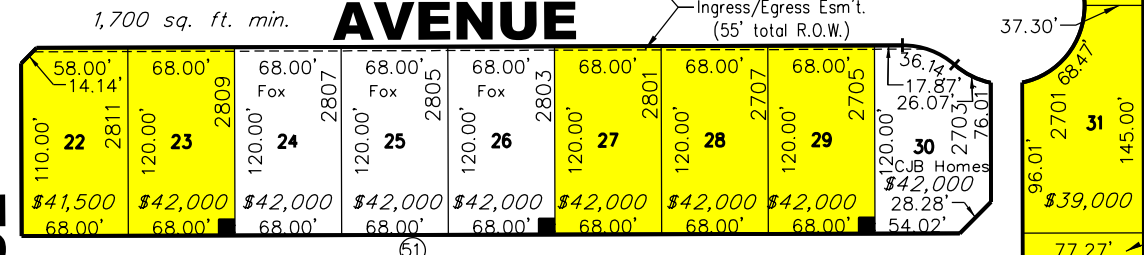
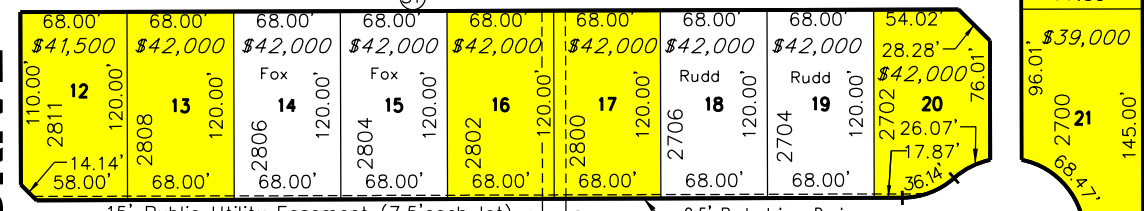

## DRIVE

## AVENUE

City View Park

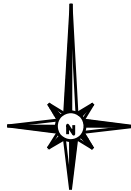

- All lot prices and availability are subject to change.
- For individual lot purchases add \$2000 to lot price shown.
- This is not a recorded plat. The information contained on this map is for reference only. For accurate information refer to recorded plat.
- - 6' x 6' Transformer Easement
- Plat Recording Information: City View 16  
Date - 4-28-2017  
County - Randall - Volume - 2017007415
- ==== 5' SPS and Suddenlink Easement (Unless noted otherwise)
- NSE - No Side Entry
- Square Foot Minimums 1,700 (as noted on each street)